UNIVERSIDAD AUTÓNOMA DE TAMAULIPAS

VERDAD, BELLEZA, PROBIDAD

Facultad de Medicina de Tampico
Dr. Alberto Romo Caballero

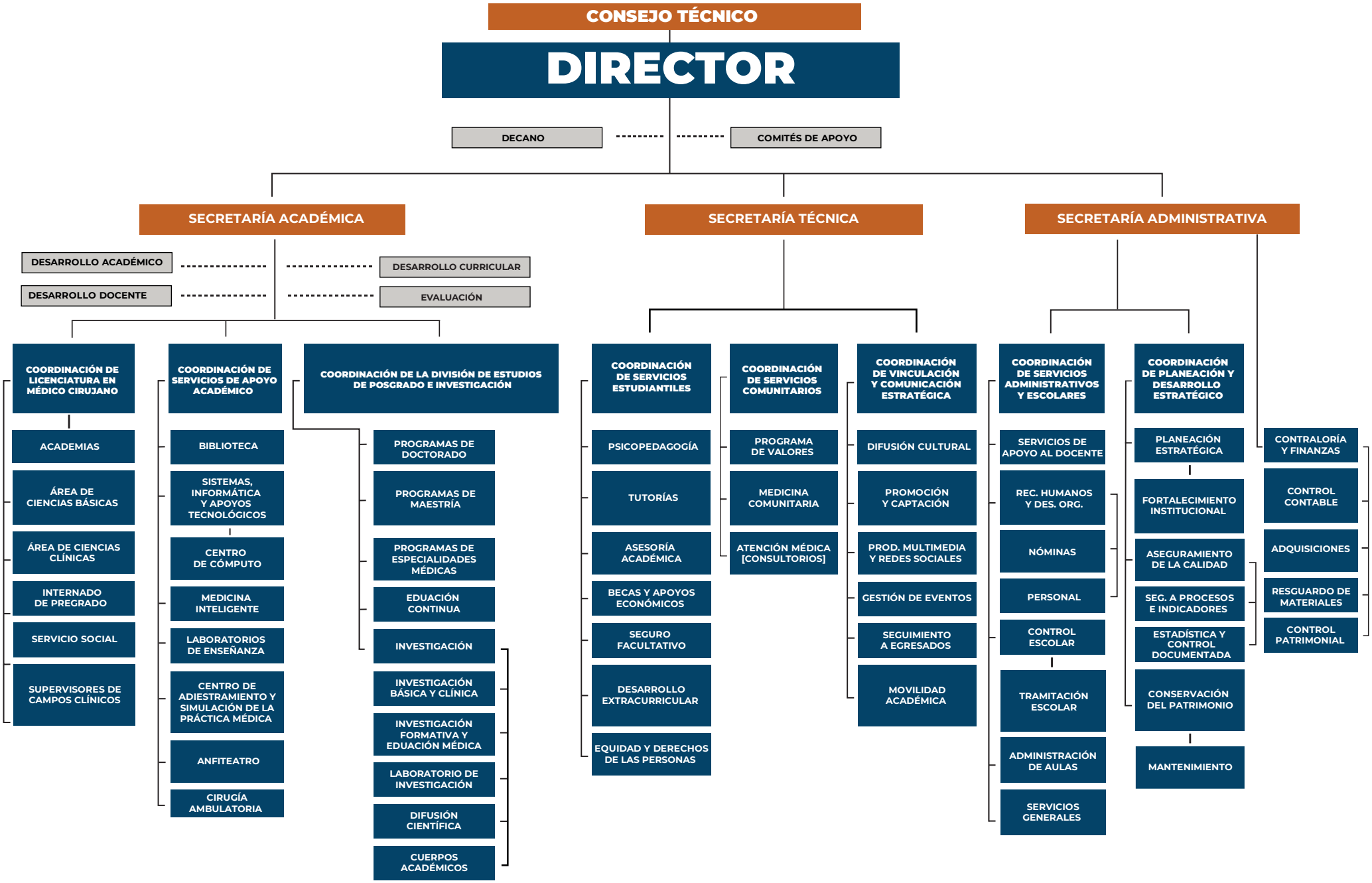

ACT. 20/07/2023

D-ED-31-01-02 Ver. 4